

FILED
GREENVILLE CO. S.C.
JUL 5 4 19 PM '84
DONNIE S. TANKERSLEY
R.M.C.

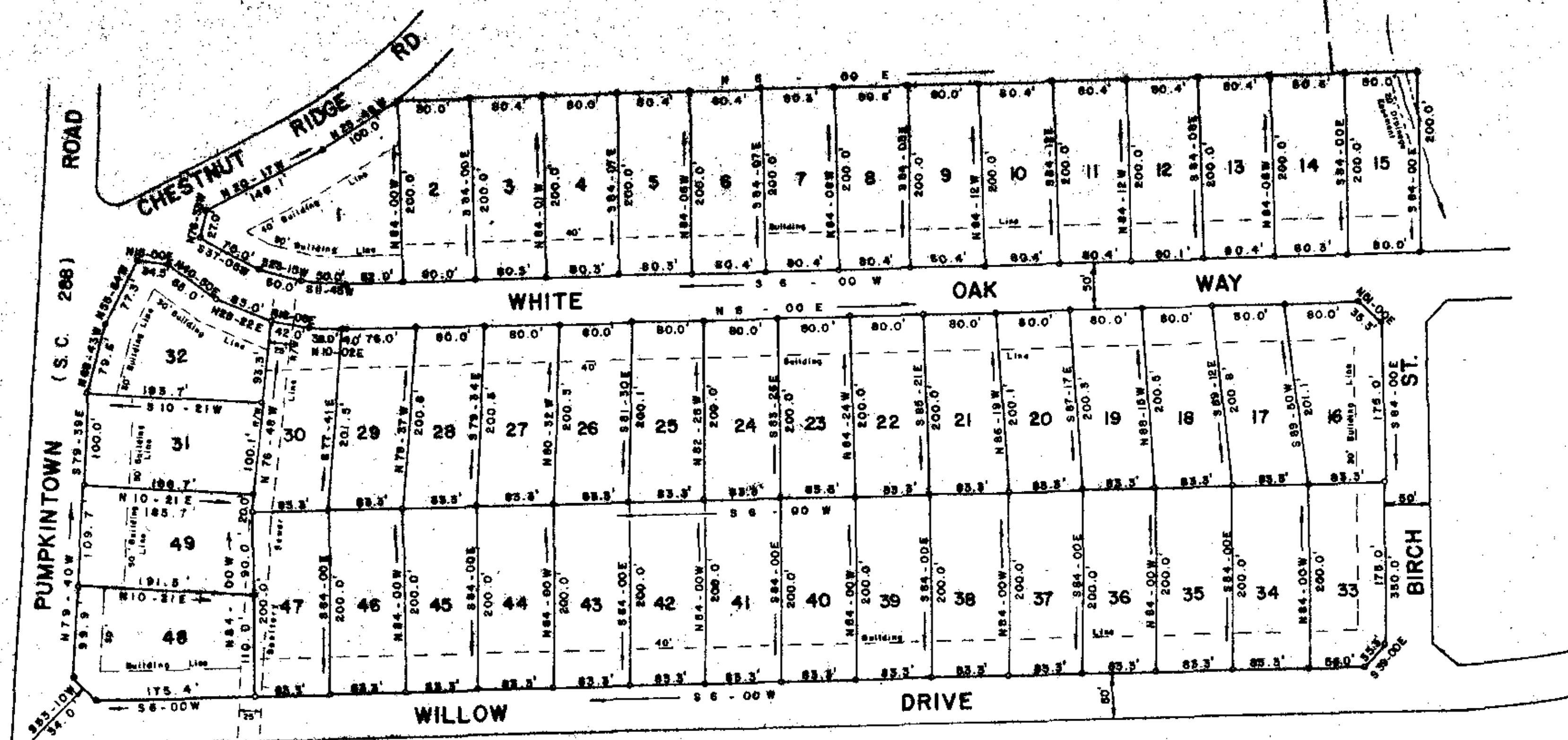
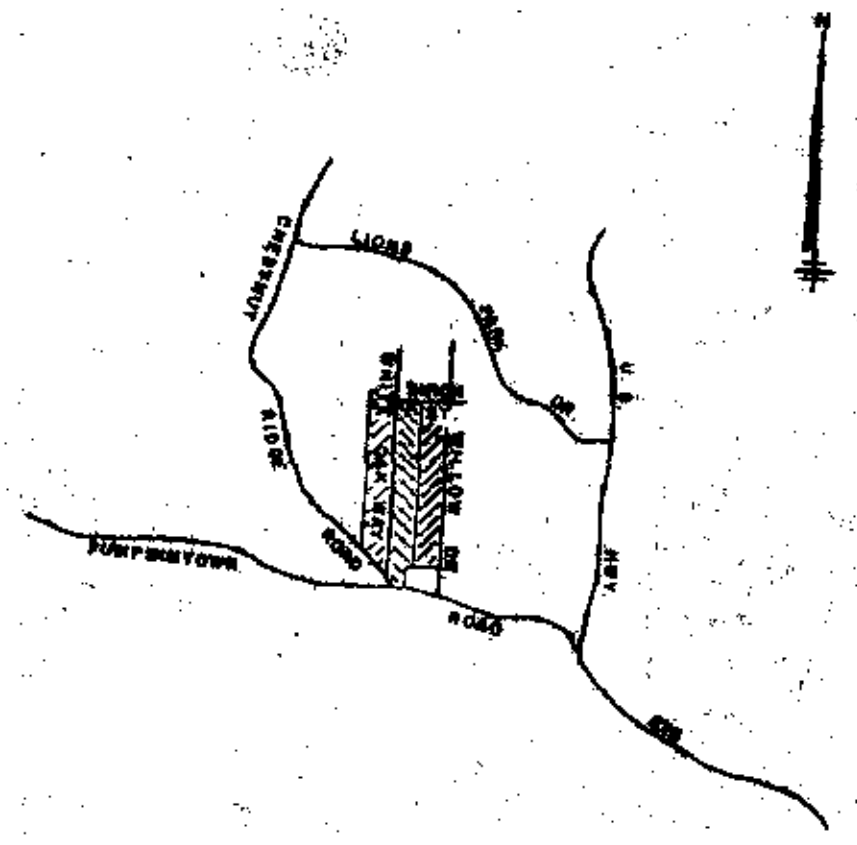

LOCATION MAP
FINAL PLAT
CERTIFICATE OF OWNERSHIP AND DEDICATION
"The undersigned hereby acknowledge that I am (we are) the owner(s) of the property shown and described herein and that I (we) hereby adopt this plan of subdivision with my (our) free consent and that I (we) establish the minimum building restriction lines, and hereby dedicate to public use as roads, streets, and easements, forever all areas so shown or indicated on said plat."
7.5.84 Signed *D. Tankersley*
Signed _____
Signed _____
Signed _____

CERTIFICATE OF ACCURACY
"I, _____ certify that this plat was (drawn by me/checked under my supervision) (an actual survey made under my supervision) from an actual survey made by me (detailed description recorded in Book _____ Page _____ Book _____ Page _____, etc.) (other); that the error of closure as calculated by latitudes and departures is _____ that the boundaries not surveyed are shown as broken lines plotted from information found in Book _____ Page _____ that this plat was prepared in accordance with the Greenville County Subdivision Regulations as adopted."
DATE Aug 11, 1983 W.R.W.
LICENSSED ENGINEER OR REGISTERED SURVEYOR
S.C. Registration No. 3979

CERTIFICATE OF APPROVAL FOR RECORDING
"I hereby certify that the subdivision plat shown herein has been found to comply with the Subdivision Regulations for Greenville County, with the exception of such variances, if any, as are noted in the minutes of the Greenville County Planning Commission of Greenville County, South Carolina, and that it has been approved for recording in the office of the County Register of Meane Conveyance."
DATE _____ DIRECTOR OF PLANNING
GREENVILLE COUNTY PLANNING COMMISSION

FILE NUMBER
SUMMARY PLAT
SHADY PINES
SECTION I
L. H. TANKERSLEY OWNER W. R. WILLIAMS, JR. ENGINEER OR SURVEYOR
NO. OF ACRES: _____ MILES OF NEW ROADS: 0
NO. OF LOTS: 49 DATE: 6/22/83
REVISED: 7-4-84 (Lots 48 & 49)

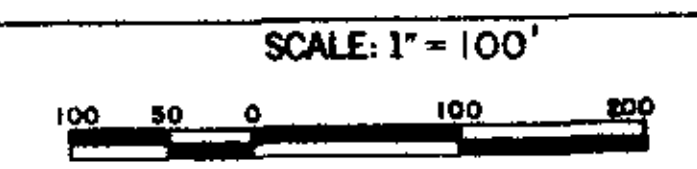

10-M-28 559 ✓

Plat filed this 5 day of July 1984
And recorded in Vol. 10 Page 28 on 4/19/84
Donnie S. Tankersley
Register Meane Conveyance Greenville County, S. C.

Note: 5' Grains and utility easement along all sides of side and rear lot lines.
Iron pins at all lot corners unless otherwise designated.

REVISION OF PLAT @ 5/28/83

Recorded 99-71